NUOVA MACROSTRUTTURA DELL'ENTE
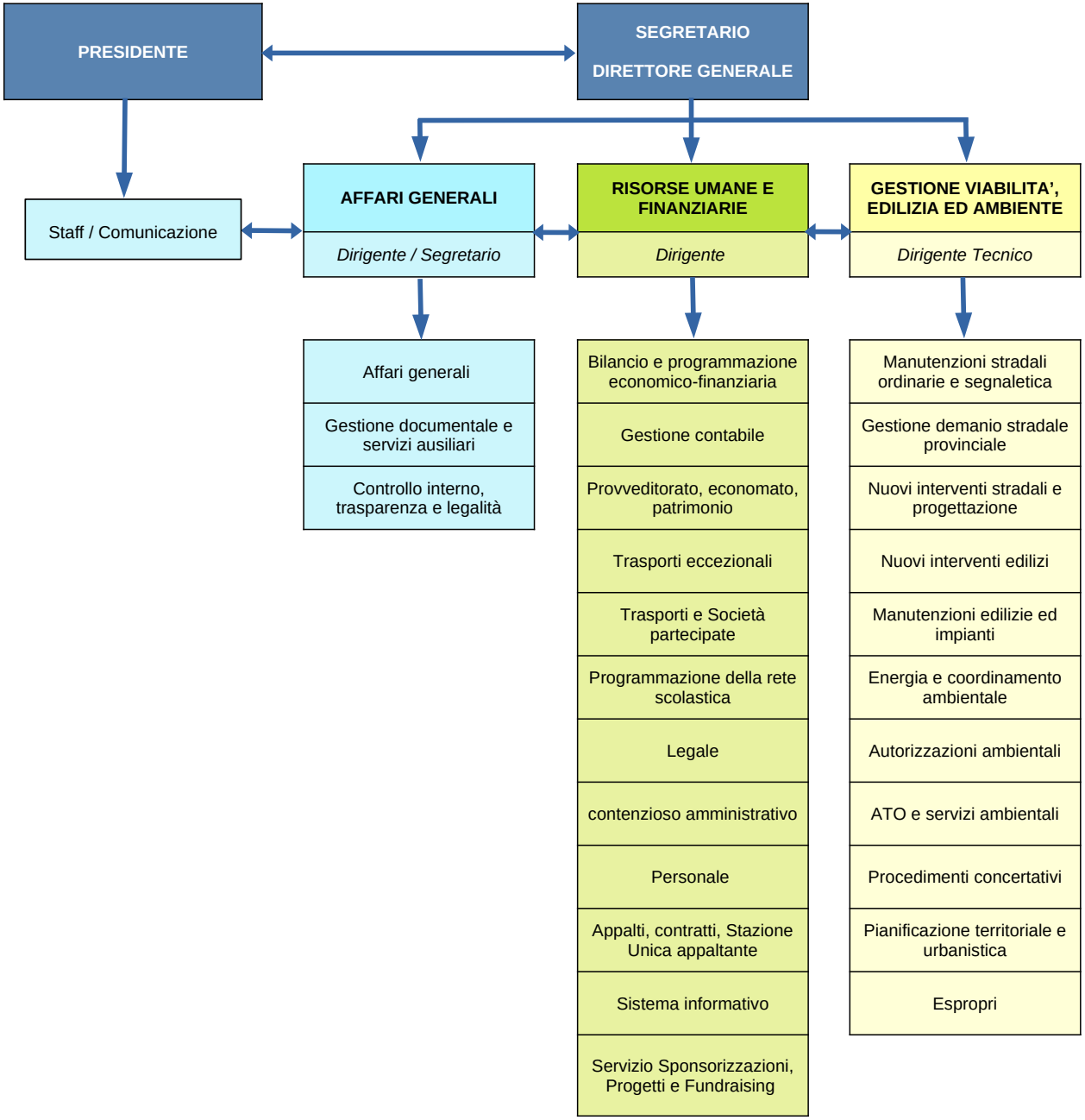
Settori e Servizi